Freiburger Screening
(Mathematik)
für Schulanfänger

Nach didaktischen Konzepten von Prof. Hans - Dieter Gerster
entwickelt von Lernberaterinnen Mathematik:
Elfriede Jakob, Rita Maier, Heidrun Wachenheim sowie
Prof. Dr. Jutta Schäfer, Dipl. Psych. Rita Schultz, Dr. Steffi Weißhaupt

Name des Kindes

Schule / Einrichtung:_____

Klasse / Gruppe: _____

Datum: _____

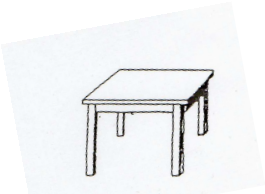

3 5 7

4 1 0 9

2 6 8

3 5 7

4 1 0 9

2 6 8

Aufgabe 4

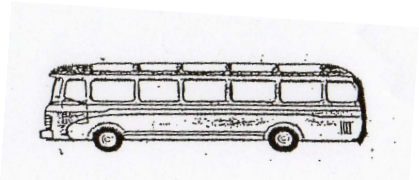

3 5 7

4 1 0 9

2 6 8

3 5 7

4 1 0 9

2 6 8

Aufgabe 3

1.

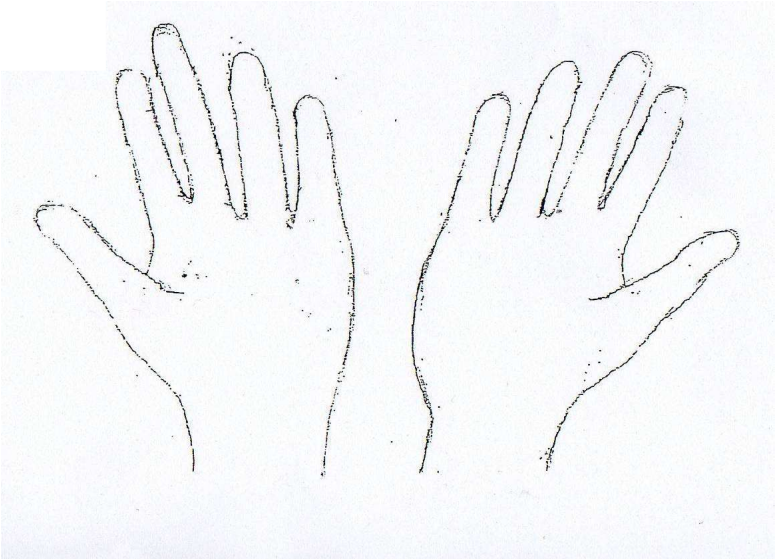

2.

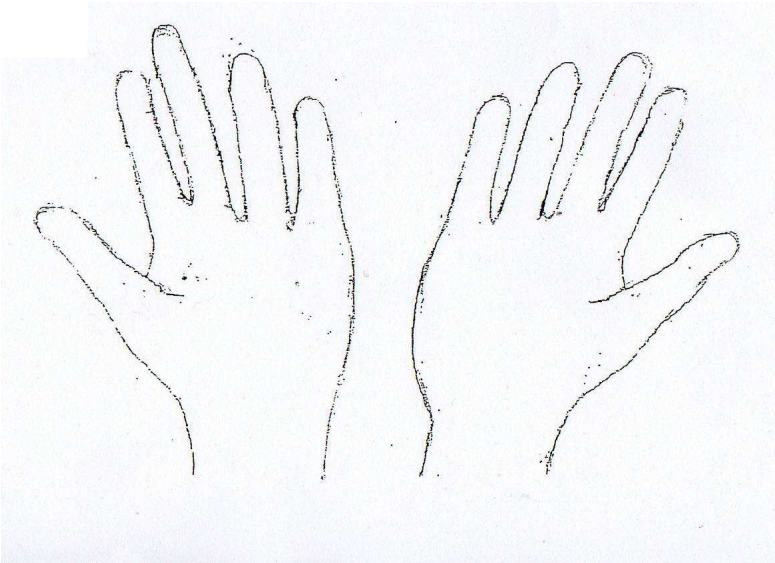

3.

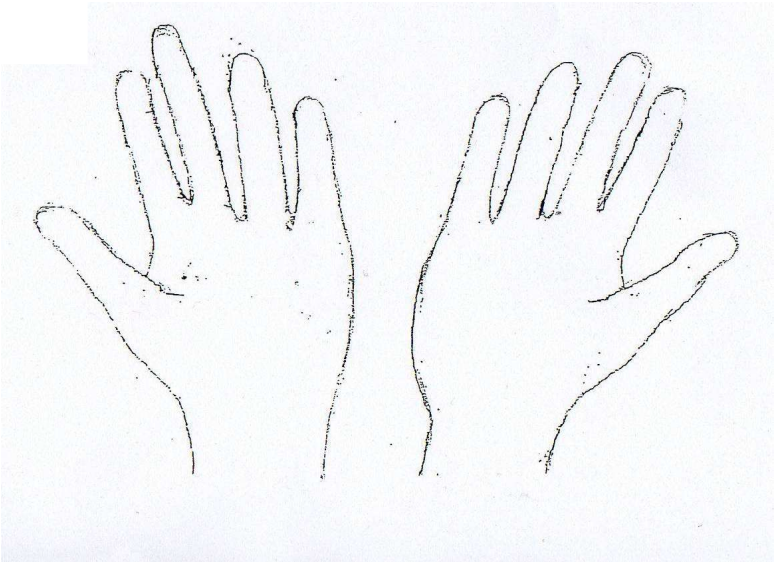

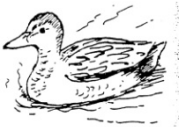

3 5 7

4 1 0 9

2 6 8

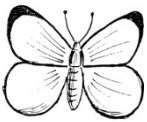

3 5 7

4 1 0 9

2 6 8

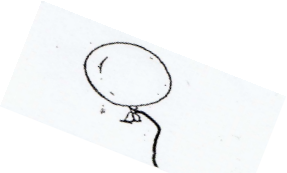

Aufgabe 2

	3		5		7		
4		1		0		9	
	2		6		8		